

TS series

Proportional miniature thumb controls •
non-contacting Hall effect technology



DISTINCTIVE FEATURES

- One or two axis
- Analog, PWM or USB outputs
- IP67 Above panel sealing mounting
- Rear or drop-in mounting
- Pushbutton option



ENVIRONMENTAL SPECIFICATIONS

- Operating Temperature: -40 °C to +85 °C (-40 °F to +185 °F)
- Storage Temperature: -40 °C to +85 °C (-40 °F to +185 °F)
- Above Panel Sealing: IP67, IP69K¹ (subject to mounting style & final specifications)
- EMC Immunity Level: EN61000-4-3
- EMC Emissions Level: EN61000-6-3:2001
- ESD: EN61000-4-3 Level 2 (± 4 kv contact, ± 6 kv air)



SENSOR SPECIFICATIONS

- Technology: Hall effect sensors, single or dual
- Supply Voltage Range: 5.00 V ± 0.01 VDC
- Supply Current: 11 mA max
- Ratiometric Output Options: See options
- Reverse Polarity max: -10 V
- Transient overvoltage max: 16 V
- Start-up time: 15 ms max
- Output Impedance: 2Ω
- Return to Center Voltage Tolerance: ± 200 mV initial



U.S. Patent #D816,169 S
U.S. Patent #D732,047 S
U.S. Patent #D816,169 S
U.S. Patent #D734,138 S

The company reserves the right to change specifications without notice.

TS series

Proportional miniature thumb controls • non-contacting Hall effect technology



MECHANICAL SPECIFICATIONS

- Operating Force: 3.1 N ± 0.5 N (0.70 lbf ± 0.11 lbf)²
- Maximum Vertical Load: 200 N (45 lbf)²
- Maximum Horizontal Load: 150 N (33.7 lbf)²
- Mechanical Angle of Movement: 50° X & Y axis (subject to limiter plate)
- Expected Life: 1 million cycles
- Mass/Weight: 18.25 g ± 5.0 g (0.64 oz ± 0.18 oz)
- Lever Action (centering): Spring

¹ All options are IP68 and IP69K rated, however drop-in mounting does not prevent panel ingress.

² Force applied to the top of the castle cap.



MATERIALS

- Body: Glass filled nylon
- Threaded Housing: Black oxide plated brass
- Boot: Silicone
- Handles:
 - 1, 2, 3, E, F, G - Glass filled nylon
 - 4, 5, 6, 7, 8 - Silicone
 - B, C, D - Thermoplastic elastomer
 - H - Polycarbonate

APEM products may be recycled at end-of-life for the re-claiming of valuable metal components.



CONNECTIONS

WIRING SPECIFICATION
(Termination options 1 & 2)

Black	Ground & button common, or LED common
Red	Power (5 V) ¹
Blue	X axis output (alpha)
Yellow	Y axis output (alpha)
Orange	Pushbutton switch (option 6 handle) or LED supply (option H handle) ^{2 2}
Blue/White Stripe	X axis output (beta)
Yellow/Black Stripe	Y axis output (beta)
Red/White Stripe	Power (5 V) (beta)
Black/White Stripe	Ground (beta)

¹ Hall sensor and LED supply (LED control option 1)

² User controllable (LED control option 2)



PUSHBUTTON SWITCH SPECIFICATIONS (OPTION 6 HANDLE)

- Electrical Life: 100,000 cycles
- Rating: 50 mA, 12 VDC.
- Terminal: Brass with silver plating
- Contact Resistance: 100 mΩ max
- Insulation Resistance: 100 MΩ min. 500 VDC
- Dielectric Strength: 250 VAC /1 minute
- Contact Arrangement: 1 pole 1 throw
- Stop Strength: Max 3 kgf vertical static load for 15 seconds
- Operating Temperature: -25 °C to +70 °C (-4 °F to +158 °F)
- Storage Temperature: -30 °C to +85 °C (-22 °F to +158 °F)
- Vibration Resistance: MIL-STD-202F METHOD 201A
- Shock Resistance: MIL-STD-202F METHOD 213B



LED SPECIFICATIONS (OPTION H HANDLE)

LED CONTROL	OPERATING VOLTAGE	OPERATING CURRENT
1 – ON, driven by joystick supply voltage	-	6 mA
2 – User controlled	5 V	6 mA

Proportional miniature thumb controls • non-contacting Hall effect technology



NEW OPTIONS AVAILABLE

PLASTIC THREADED HOUSING



LED ILLUMINATION OPTION H HANDLE



MOUNTING

PLASTIC HOUSING - DROP-IN CUTOUT

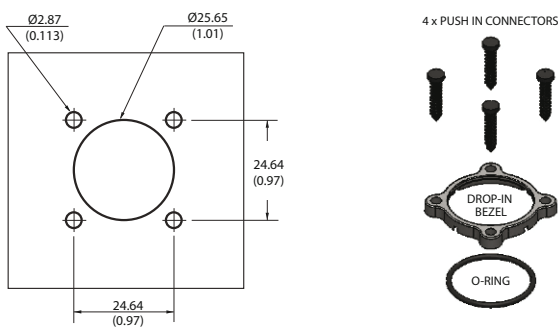

- The under panel depth for the Drop-in configuration is 16.02 mm (0.631 in).

PLASTIC HOUSING - REAR MOUNT OPTION CUTOUT

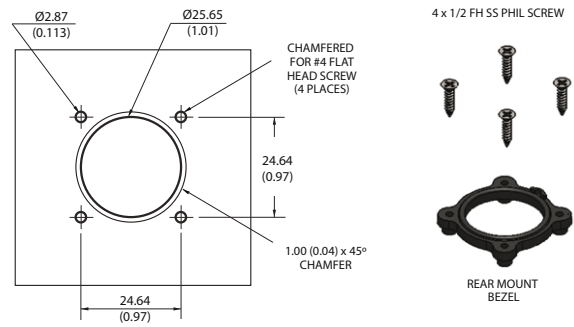

- The maximum panel thickness for the Rear Mount configuration is 2.032 mm (0.08 in).

- Mounting screws can be driven to a recommended torque of 4 lbf.

METAL THREADED HOUSING - DROP-IN CUTOUT

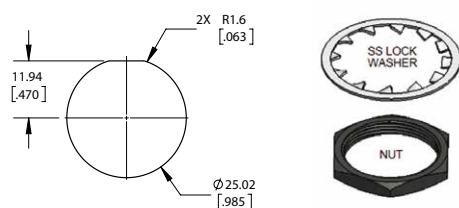

- The under panel depth for the Metal Threaded Housing configuration is 14.55 mm (0.573 in).
- Mounting nut can be tightened to a recommended torque of 10 lbf.

PLASTIC THREADED HOUSING - DROP-IN CUTOUT

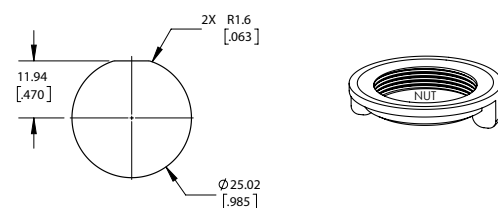

- The under panel depth for the Plastic Threaded Housing configuration is 14.55 mm (0.573 in).
- Mounting nut can be tightened to a recommended torque of 10 lbf.

TS series

Proportional miniature thumb controls •
non-contacting Hall effect technology



BUILD YOUR PART NUMBER

<div style="border: 1px solid black; padding: 2px; width: 40px; margin: 0 auto;">TS</div> <p>SERIES</p>	<div style="border: 1px solid black; padding: 2px; width: 40px; margin: 0 auto;"> </div> <p>HANDLE¹</p> <table border="0"> <tr> <td style="border: 1px solid black; padding: 2px;">0</td> <td>None</td> <td style="border: 1px solid black; padding: 2px;">6</td> <td>Pushbutton¹</td> <td style="border: 1px solid black; padding: 2px;">D</td> <td>Conical, elastomer</td> </tr> <tr> <td style="border: 1px solid black; padding: 2px;">1</td> <td>Castle</td> <td style="border: 1px solid black; padding: 2px;">7</td> <td>Mushroom¹</td> <td style="border: 1px solid black; padding: 2px;">E</td> <td>Quadcave</td> </tr> <tr> <td style="border: 1px solid black; padding: 2px;">2</td> <td>Winged Hat</td> <td style="border: 1px solid black; padding: 2px;">8</td> <td>Low Profile¹</td> <td style="border: 1px solid black; padding: 2px;">F</td> <td>Puck</td> </tr> <tr> <td style="border: 1px solid black; padding: 2px;">3</td> <td>Conical</td> <td style="border: 1px solid black; padding: 2px;">A</td> <td>Handles 1, 2, 3</td> <td style="border: 1px solid black; padding: 2px;">G</td> <td>Roller</td> </tr> <tr> <td style="border: 1px solid black; padding: 2px;">4</td> <td>Finger Tip</td> <td style="border: 1px solid black; padding: 2px;">B</td> <td>Castle, elastomer</td> <td style="border: 1px solid black; padding: 2px;">H</td> <td>Castle, LED illumination</td> </tr> <tr> <td style="border: 1px solid black; padding: 2px;">5</td> <td>Round Jog</td> <td style="border: 1px solid black; padding: 2px;">C</td> <td>Winged Hat, elastomer</td> <td></td> <td></td> </tr> </table>	0	None	6	Pushbutton ¹	D	Conical, elastomer	1	Castle	7	Mushroom ¹	E	Quadcave	2	Winged Hat	8	Low Profile ¹	F	Puck	3	Conical	A	Handles 1, 2, 3	G	Roller	4	Finger Tip	B	Castle, elastomer	H	Castle, LED illumination	5	Round Jog	C	Winged Hat, elastomer			<div style="border: 1px solid black; padding: 2px; width: 40px; margin: 0 auto;"> </div> <p>MOUNTING OPTIONS</p> <table border="0"> <tr> <td style="border: 1px solid black; padding: 2px;">N</td> <td>None</td> </tr> <tr> <td style="border: 1px solid black; padding: 2px;">D</td> <td>Drop-in</td> </tr> <tr> <td style="border: 1px solid black; padding: 2px;">R</td> <td>Rear mount</td> </tr> <tr> <td style="border: 1px solid black; padding: 2px;">A</td> <td>Drop-in and Rear Mount</td> </tr> <tr> <td style="border: 1px solid black; padding: 2px;">T</td> <td>Threaded housing, Metal</td> </tr> <tr> <td style="border: 1px solid black; padding: 2px;">P</td> <td>Threaded housing, Plastic</td> </tr> </table>	N	None	D	Drop-in	R	Rear mount	A	Drop-in and Rear Mount	T	Threaded housing, Metal	P	Threaded housing, Plastic	<div style="border: 1px solid black; padding: 2px; width: 40px; margin: 0 auto;"> </div> <p>TERMINATION²</p> <table border="0"> <tr> <td style="border: 1px solid black; padding: 2px;">1</td> <td>22 AWG PTFE, 25 cm ± 1.27 cm²⁻¹</td> </tr> <tr> <td style="border: 1px solid black; padding: 2px;">2</td> <td>28 AWG PTFE, 25 cm ± 1.27 cm²⁻²</td> </tr> <tr> <td style="border: 1px solid black; padding: 2px;">3</td> <td>72" Overmold Cable with USB Male Type Connector</td> </tr> <tr> <td style="border: 1px solid black; padding: 2px;">4</td> <td>2.54 mm (0.100") Pitch TE Connector</td> </tr> <tr> <td style="border: 1px solid black; padding: 2px;">5</td> <td>2.54 mm (0.100") Pitch TE Connector with 10" Mating Harness</td> </tr> </table>	1	22 AWG PTFE, 25 cm ± 1.27 cm ²⁻¹	2	28 AWG PTFE, 25 cm ± 1.27 cm ²⁻²	3	72" Overmold Cable with USB Male Type Connector	4	2.54 mm (0.100") Pitch TE Connector	5	2.54 mm (0.100") Pitch TE Connector with 10" Mating Harness	<div style="border: 1px solid black; padding: 2px; width: 40px; margin: 0 auto;"> </div> <p>LIMITER</p> <table border="0"> <tr> <td style="border: 1px solid black; padding: 2px;">U</td> <td>Single axis</td> <td></td> </tr> <tr> <td style="border: 1px solid black; padding: 2px;">S</td> <td>Square</td> <td></td> </tr> <tr> <td style="border: 1px solid black; padding: 2px;">G</td> <td>Guided feel</td> <td></td> </tr> <tr> <td style="border: 1px solid black; padding: 2px;">P</td> <td>Plus</td> <td></td> </tr> </table>	U	Single axis		S	Square		G	Guided feel		P	Plus	
0	None	6	Pushbutton ¹	D	Conical, elastomer																																																																					
1	Castle	7	Mushroom ¹	E	Quadcave																																																																					
2	Winged Hat	8	Low Profile ¹	F	Puck																																																																					
3	Conical	A	Handles 1, 2, 3	G	Roller																																																																					
4	Finger Tip	B	Castle, elastomer	H	Castle, LED illumination																																																																					
5	Round Jog	C	Winged Hat, elastomer																																																																							
N	None																																																																									
D	Drop-in																																																																									
R	Rear mount																																																																									
A	Drop-in and Rear Mount																																																																									
T	Threaded housing, Metal																																																																									
P	Threaded housing, Plastic																																																																									
1	22 AWG PTFE, 25 cm ± 1.27 cm ²⁻¹																																																																									
2	28 AWG PTFE, 25 cm ± 1.27 cm ²⁻²																																																																									
3	72" Overmold Cable with USB Male Type Connector																																																																									
4	2.54 mm (0.100") Pitch TE Connector																																																																									
5	2.54 mm (0.100") Pitch TE Connector with 10" Mating Harness																																																																									
U	Single axis																																																																									
S	Square																																																																									
G	Guided feel																																																																									
P	Plus																																																																									
	<div style="border: 1px solid black; padding: 2px; width: 40px; margin: 0 auto;"> </div> <p>OUTPUT OPTIONS⁴</p> <table border="0"> <tr> <td style="border: 1px solid black; padding: 2px;">00</td> <td>0 V to 5 V</td> <td style="border: 1px solid black; padding: 2px;">06</td> <td>0.5 V to 4.5 V - Sensor 1 0.5 V to 4.5 V - Sensor 2</td> <td style="border: 1px solid black; padding: 2px;">11</td> <td>1 V to 4 V - Sensor 1 4 V to 1 V - Sensor 2</td> </tr> <tr> <td style="border: 1px solid black; padding: 2px;">01</td> <td>0.25 V to 4.75 V</td> <td style="border: 1px solid black; padding: 2px;">07</td> <td>1 V to 4 V - Sensor 1 1 V to 4 V - Sensor 2</td> <td style="border: 1px solid black; padding: 2px;">12</td> <td>Customer specified</td> </tr> <tr> <td style="border: 1px solid black; padding: 2px;">02</td> <td>0.5 V to 4.5 V</td> <td style="border: 1px solid black; padding: 2px;">08</td> <td>0 V to 5 V - Sensor 1 5 V to 0 V - Sensor 2</td> <td style="border: 1px solid black; padding: 2px;">13</td> <td>PWM³</td> </tr> <tr> <td style="border: 1px solid black; padding: 2px;">03</td> <td>1 V to 4 V</td> <td style="border: 1px solid black; padding: 2px;">09</td> <td>0.5 V to 4.5 V - Sensor 1 4.5 V to 0.5 V - Sensor 2</td> <td style="border: 1px solid black; padding: 2px;">14</td> <td>USB (Game Controller)</td> </tr> <tr> <td style="border: 1px solid black; padding: 2px;">04</td> <td>0 V to 5 V - Sensor 1 0 V to 5 V - Sensor 2</td> <td style="border: 1px solid black; padding: 2px;">10</td> <td>0.25 V to 4.75 V - Sensor 1 4.75 V to 0.25 V - Sensor 2</td> <td style="border: 1px solid black; padding: 2px;">15</td> <td>Joyball (Cursor emulation)</td> </tr> <tr> <td style="border: 1px solid black; padding: 2px;">05</td> <td>0.25 V to 4.75 V - Sensor 1 0.25 V to 4.75 V - Sensor 2</td> <td></td> <td></td> <td></td> <td></td> </tr> </table>	00	0 V to 5 V	06	0.5 V to 4.5 V - Sensor 1 0.5 V to 4.5 V - Sensor 2	11	1 V to 4 V - Sensor 1 4 V to 1 V - Sensor 2	01	0.25 V to 4.75 V	07	1 V to 4 V - Sensor 1 1 V to 4 V - Sensor 2	12	Customer specified	02	0.5 V to 4.5 V	08	0 V to 5 V - Sensor 1 5 V to 0 V - Sensor 2	13	PWM ³	03	1 V to 4 V	09	0.5 V to 4.5 V - Sensor 1 4.5 V to 0.5 V - Sensor 2	14	USB (Game Controller)	04	0 V to 5 V - Sensor 1 0 V to 5 V - Sensor 2	10	0.25 V to 4.75 V - Sensor 1 4.75 V to 0.25 V - Sensor 2	15	Joyball (Cursor emulation)	05	0.25 V to 4.75 V - Sensor 1 0.25 V to 4.75 V - Sensor 2					<div style="border: 1px solid black; padding: 2px; width: 40px; margin: 0 auto;"> </div> <p>LED CONTROL</p> <table border="0"> <tr> <td style="border: 1px solid black; padding: 2px;">BLANK</td> <td>No illumination</td> </tr> <tr> <td style="border: 1px solid black; padding: 2px;">1</td> <td>ON, driven by joystick supply voltage⁶</td> </tr> <tr> <td style="border: 1px solid black; padding: 2px;">2</td> <td>User controlled⁷</td> </tr> </table>	BLANK	No illumination	1	ON, driven by joystick supply voltage ⁶	2	User controlled ⁷	<div style="border: 1px solid black; padding: 2px; width: 40px; margin: 0 auto;"> </div> <p>POWER SUPPLY OPTIONS</p> <table border="0"> <tr> <td style="border: 1px solid black; padding: 2px;">A</td> <td>Single</td> </tr> <tr> <td style="border: 1px solid black; padding: 2px;">B</td> <td>Independent⁵</td> </tr> </table>	A	Single	B	Independent ⁵	<div style="border: 1px solid black; padding: 2px; width: 40px; margin: 0 auto;"> </div> <p>LED COLOR</p> <table border="0"> <tr> <td style="border: 1px solid black; padding: 2px;">BLANK</td> <td>No illumination</td> </tr> <tr> <td style="border: 1px solid black; padding: 2px;">BB</td> <td>Blue</td> </tr> <tr> <td style="border: 1px solid black; padding: 2px;">RR</td> <td>Red</td> </tr> </table>	BLANK	No illumination	BB	Blue	RR	Red																		
00	0 V to 5 V	06	0.5 V to 4.5 V - Sensor 1 0.5 V to 4.5 V - Sensor 2	11	1 V to 4 V - Sensor 1 4 V to 1 V - Sensor 2																																																																					
01	0.25 V to 4.75 V	07	1 V to 4 V - Sensor 1 1 V to 4 V - Sensor 2	12	Customer specified																																																																					
02	0.5 V to 4.5 V	08	0 V to 5 V - Sensor 1 5 V to 0 V - Sensor 2	13	PWM ³																																																																					
03	1 V to 4 V	09	0.5 V to 4.5 V - Sensor 1 4.5 V to 0.5 V - Sensor 2	14	USB (Game Controller)																																																																					
04	0 V to 5 V - Sensor 1 0 V to 5 V - Sensor 2	10	0.25 V to 4.75 V - Sensor 1 4.75 V to 0.25 V - Sensor 2	15	Joyball (Cursor emulation)																																																																					
05	0.25 V to 4.75 V - Sensor 1 0.25 V to 4.75 V - Sensor 2																																																																									
BLANK	No illumination																																																																									
1	ON, driven by joystick supply voltage ⁶																																																																									
2	User controlled ⁷																																																																									
A	Single																																																																									
B	Independent ⁵																																																																									
BLANK	No illumination																																																																									
BB	Blue																																																																									
RR	Red																																																																									

¹ Pushbutton, Mushroom and Low profile handle not available with P (threaded housing, plastic),

²⁻¹ Wires are thick, robust, and best suited for stand alone applications.

²⁻² Wires are thin and best suited for tightly constrained wire routing.

³ Contact factory for PWM configuration.

⁴ Output voltage is ratiometric to supply voltage.

⁵ Only available on dual output. Not available with Handle 6 (Pushbutton). Not available with termination options 4 or 5.

⁶ LED control is driven by joystick supply voltage. Illumination is constantly on

⁷ LED requires independent 5V supply. Illumination is user controlled.

TS series

Proportional miniature thumb controls • non-contacting Hall effect technology

PLASTIC HOUSING



METAL THREADED HOUSING



PLASTIC THREADED HOUSING

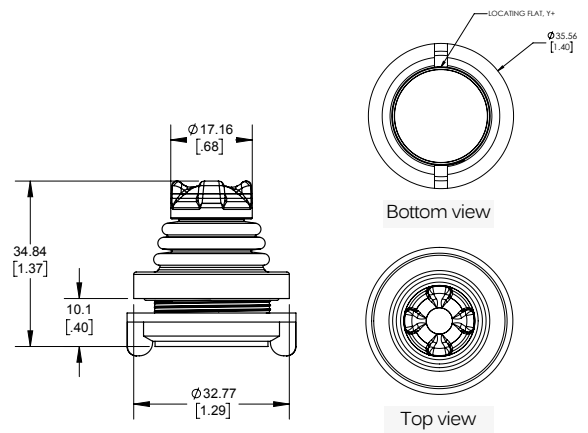
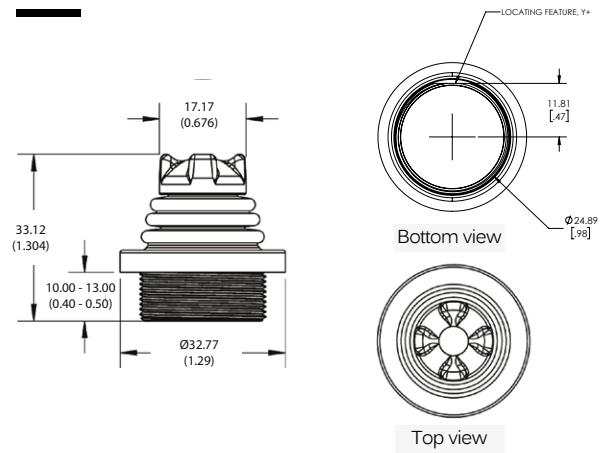
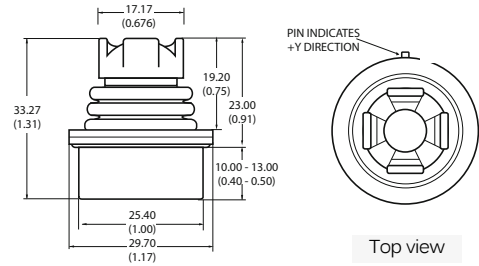

TS series

Proportional miniature thumb controls •
non-contacting Hall effect technology



HANDLE OPTIONS

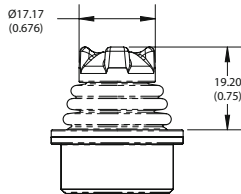

1 Castle
B Castle (elastomer)

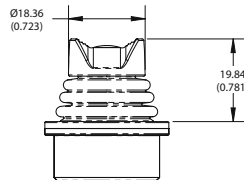

2 Winged hat
C Winged hat (elastomer)

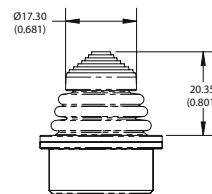

3 Conical
D Conical (elastomer)

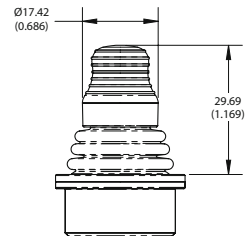

4 Fingertip

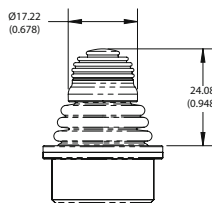

5 Round jog

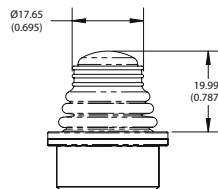

6 Pushbutton

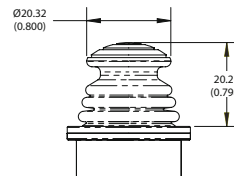

7 Mushroom

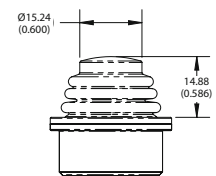

8 Low profile

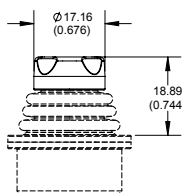

E Quadcave

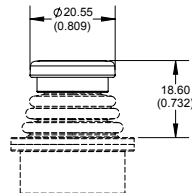

F Puck

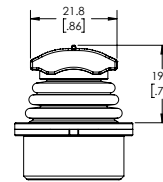

G Roller

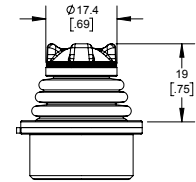

H Castle, LED illumination



USB OPTIONS

USB : GAME CONTROLLER

Featuring USB 2.0 HID compliant interface. APEM's USB joysticks are recognized as standard HID "game controller" devices. Adhering to the HID specification, APEM's USB joysticks are plug-and-play with most versions of Windows. Joystick button and axis assignments are dependent upon the controlled application.

- Features:
 - USB 2.0 HID compliant "game controller" device
 - Easy to install and operate
 - Functions determined by controlled application
- Supplied wiring: USB Male Type A Connector with 72" overmolded cable

USB: JOYBALL (CURSOR EMULATION)

The cursor emulation option converts a multi-axis joystick into a mouse or cursor control device

- Applications: The cursor emulation option is ideal for vehicle applications subjected to dirt and high vibration which makes operating a traditional cursor control device difficult. The Cursor Emulation option is widely used in shipboard and military applications.
- Features:
 - HID compliant "pointing device"
 - Plug-and-play with USB option
- Supplied wiring: USB Male Type A Connector with overmolded cable

Proportional miniature thumb controls • non-contacting Hall effect technology



VOLTAGE OUTPUT OPTIONS ¹

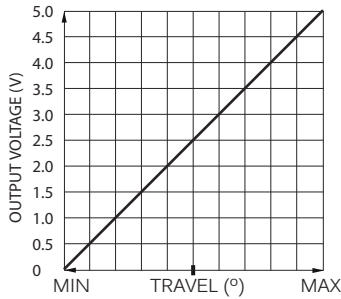

Option 00

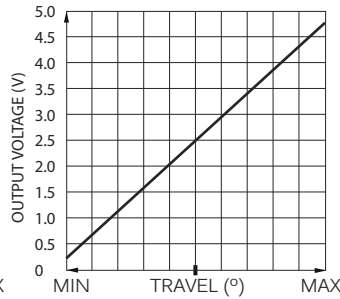

Option 01

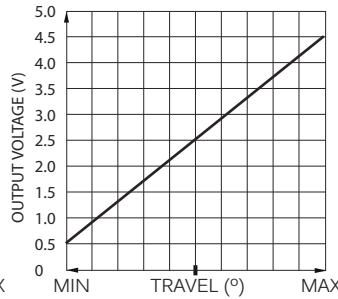

Option 02

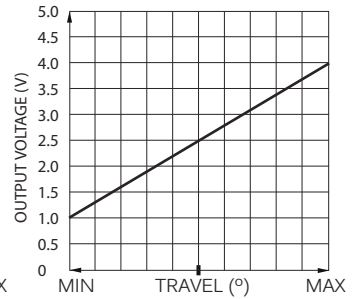

Option 03

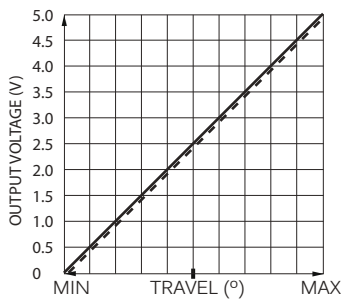

Option 04

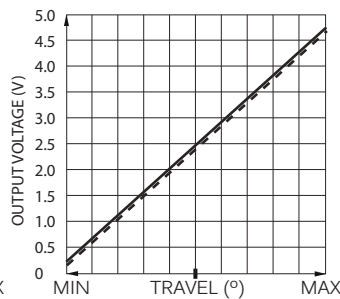

Option 05

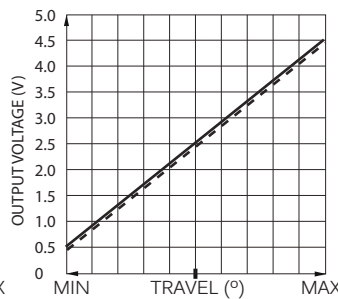

Option 06

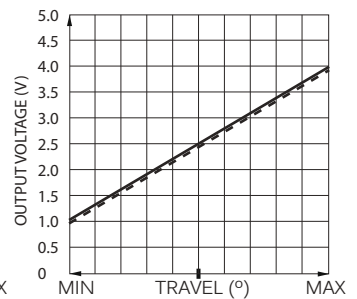

Option 07

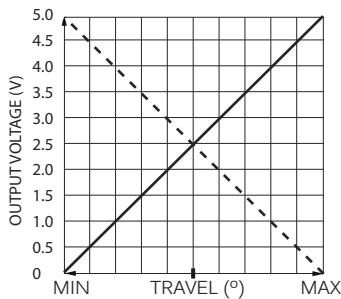

Option 08

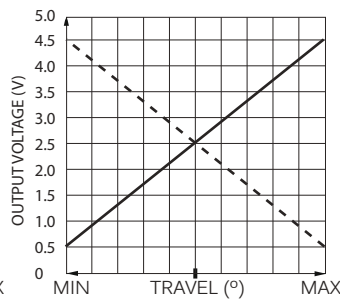

Option 09

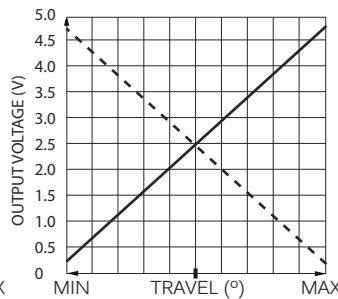

Option 10

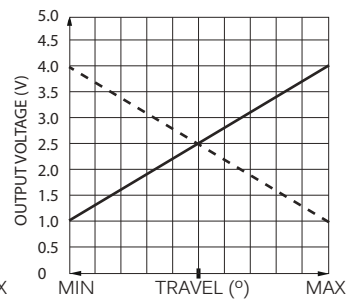

Option 11

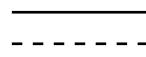

Sensor 1

Sensor 2



CONNECTOR TERMINATION OPTION

PINOUT SPECIFICATION		
	TE 3-647166-5	TE 3-647166-7
PIN 1	Y (alpha)	Pushbutton / LED
PIN 2	5 VDC ¹	GND / Pushbutton common / LED common
PIN 3	X (alpha)	X (alpha)
PIN 4	GND / Pushbutton common / LED common	Y (beta)
PIN 5	Pushbutton / LED	Y (alpha)
PIN 6	-	5 VDC
PIN 7	-	X (beta)

- Single output configurations feature a five position TE 3-647166-5 connector.
- Dual output configurations feature a seven position TE 3-647166-7 connector.
- A mating harness is not included, but may be specified for single output configurations at the time of order for an additional charge.
- The five function harness is part number 505-499.
- The seven function harness is part number 505-500.

¹ Voltage outputs are ratiometric to supply voltage